# The Photograph

(Pieces for Recorder, no. 21a)
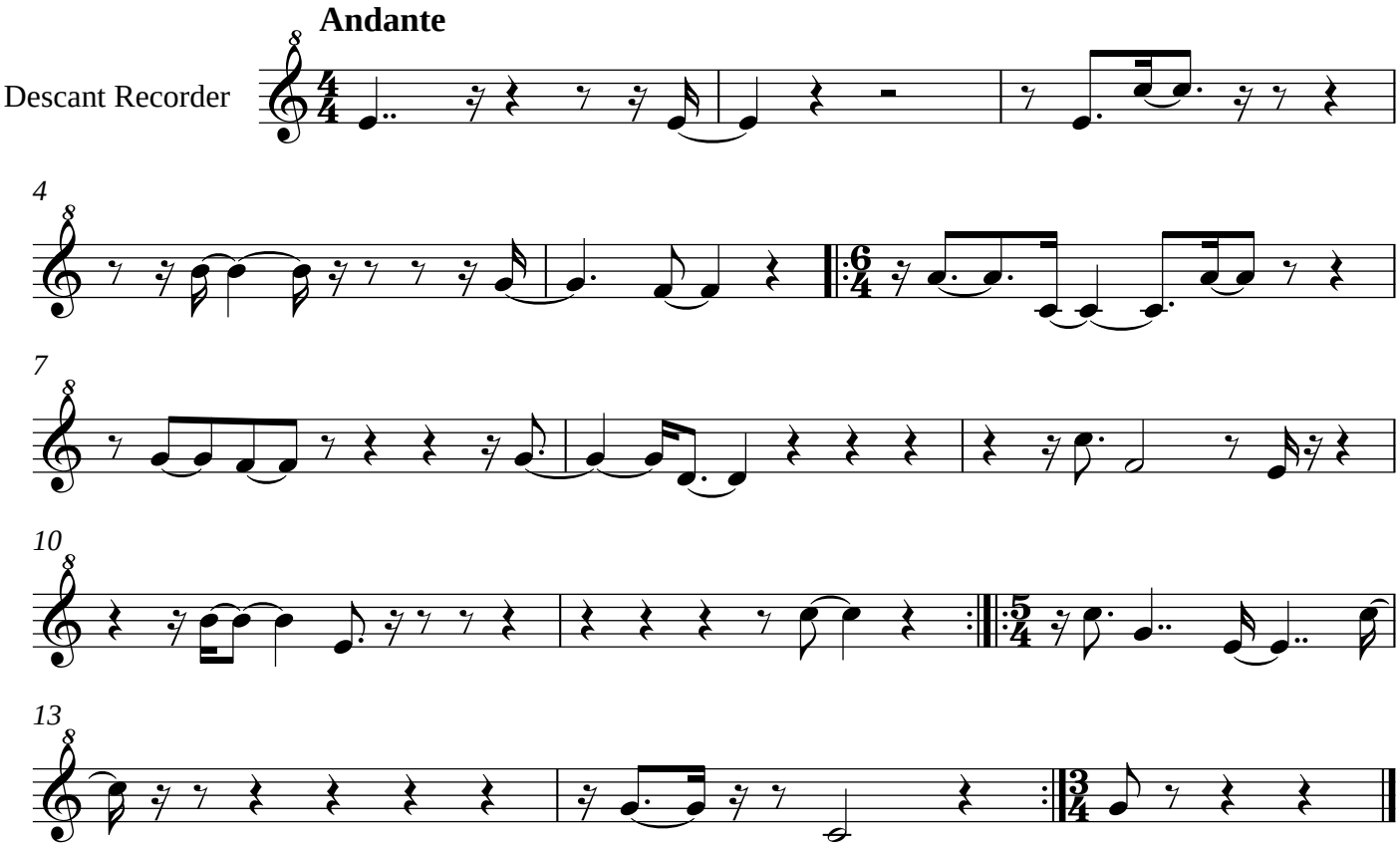
Jashiin
2009