Fuga

(Pieces for Recorder, no. 3g)
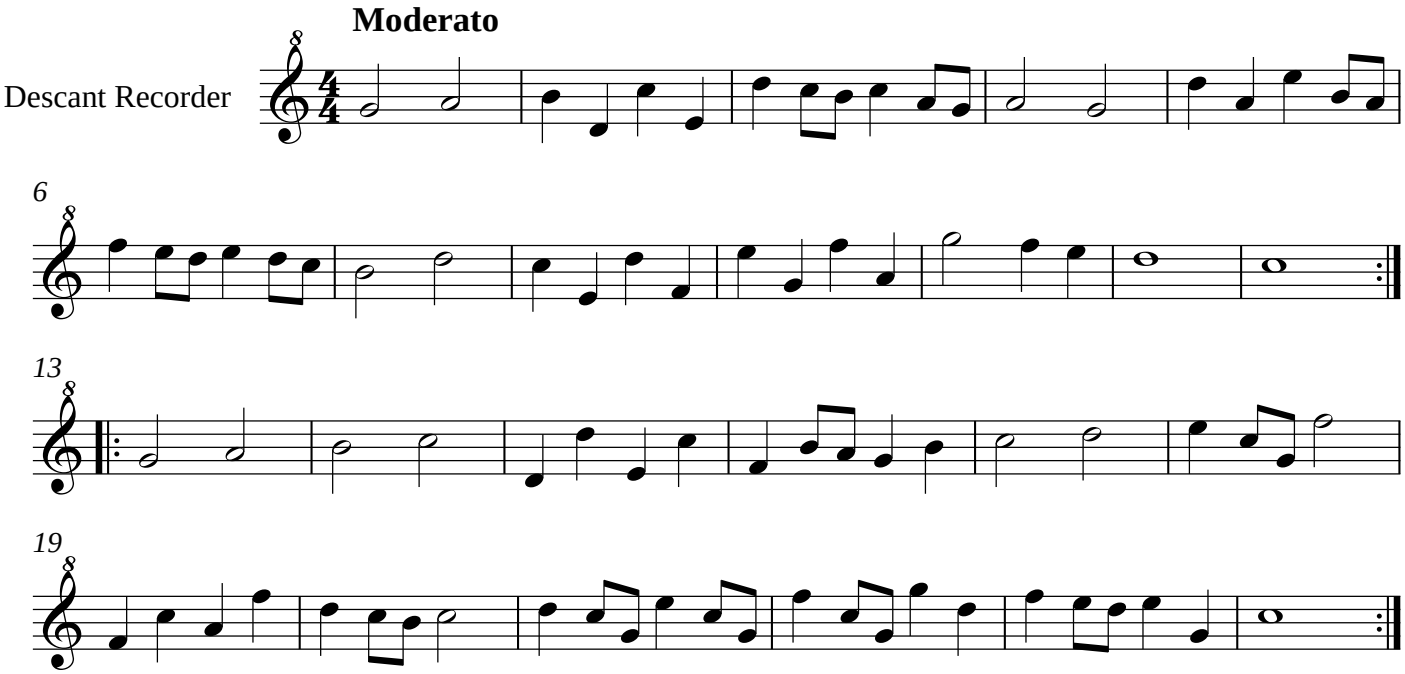
Jashiin
2009